



PATIENT PRESENTING CLINICAL SIGNS

Can Bite Unidad
Canina PR

O noted an elevation in the skin around the right intercostal spaces. 9/10 rib.

Abnormal PE/Chem/CBC/UA Results: Hard, bony prominence in 9/10 intercostal spaces.

SPECIES RADIOGRAPHIC STUDY OF THE THORAX

Canine Right lateral and ventrodorsal views of the thorax totaling 2 images available for review.

RADIOGRAPHIC FINDINGS

BREED
Dutch Shepherd

The surrounding bony structures are within normal limits.

The extrathoracic soft tissues present homogeneous without abnormalities.

SEX
MI

The heart is of normal size and shape and there is no evidence of cardiac chamber or vascular enlargement. The pulmonary vasculature is within normal limits. The vertebral heart score is 10.1.

The cranial mediastinum presents the expected soft tissue opacity. The mediastinal width is less than twice the width of the vertebral column at the same level.

AGE
6yr

The trachea is normal in diameter and presents the anticipated course. The luminal outline of the trachea is smooth.

INTERPRETED BY

Nele Eley (Ondreka),
DVM Dr. med. vet.,
DipECVDI

The bronchial tree presents with thin walls and tapers uniformly towards the periphery as expected.

The lung parenchyma presents the expected architecture and opacity. The intrapulmonary vascular branching is seen up to the third order lung vessels.

The diaphragm is well delineated with even surface and the expected mild cranial bulging of the diaphragmatic cupola.

HOSPITAL NAME

Paseos Veterinary
Center

No discrete abnormalities detected at the reported area of concern in (9/10 right intercostal spaces)

RADIOGRAPHIC DIAGNOSIS

- Normal radiographic presentation of the thoracic boundaries of the ribcage.
- Normal radiographic presentation of cardiovascular and bronchopulmonary structures

REFERRING VET

Dr. Giancarlo
Frat icelli

INTERPRETATION OF FINDINGS & FURTHER RECOMMENDATIONS

The clinical palpation of bony prominence cannot be correlated with a specific finding on the radiographs. Radiography may be insufficient to detect subtle changes due to summation /superimposition. Consider ultrasound or CT of the affected area in the ribcage to better characterize the area depending on the clinical presentation.

INVOICE

23557

DATE

01/14/2026



PATIENT

Can Bite Unidad
Canina PR

SPECIES

Canine

BREED

Dutch Shepherd

SEX

MI

AGE

6yr

INTERPRETED BY

Nele Eley (Ondreka),
DVM Dr. med. vet.,
DipECVDI

HOSPITAL NAME

Paseos Veterinary
Center

REFERRING VET

Dr. Giancarlo
Fratlicelli

INVOICE

23557

DATE

01/14/2026





PATIENT

Can Bite Unidad
Canina PR

SPECIES

Canine

BREED

Dutch Shepherd

SEX

MI

AGE

6yr

INTERPRETED BY

Nele Eley (Ondreka),
DVM Dr. med. vet.,
DipECVDI

HOSPITAL NAME

Paseos Veterinary
Center

REFERRING VET

Dr. Giancarlo
Fratricelli

INVOICE

23557

DATE

01/14/2026

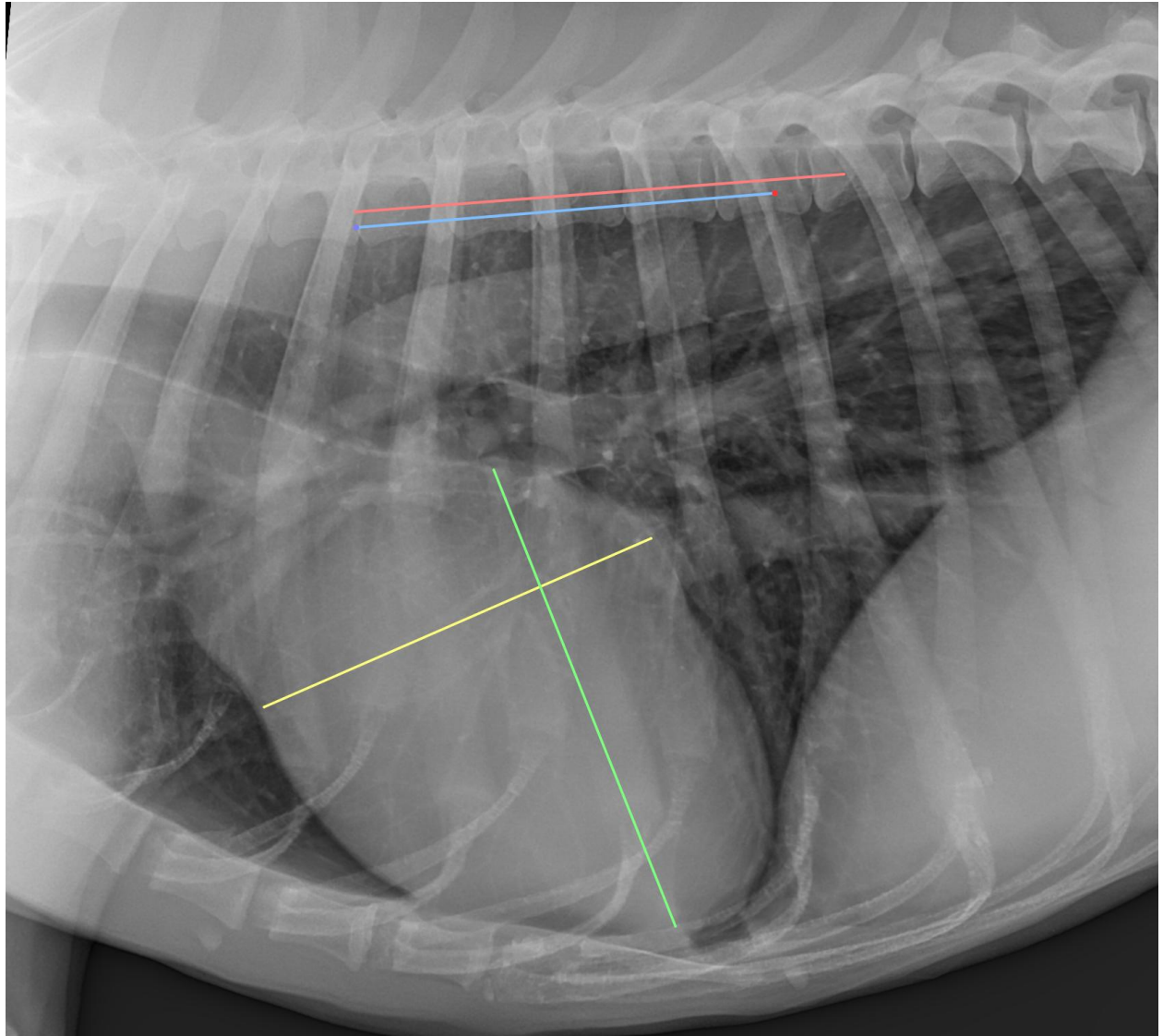

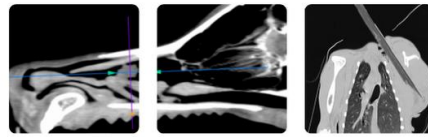

PATIENT

Can Bite Unidad
Canina PR

The information and recommendations provided are based on the images presented by the referring veterinarian. No evaluation can be communicated regarding pathology that was not visible in the image/video clips provided.

SPECIES

Canine

Thank you for this referral. If the clinical or image interpretation does not parallel your findings or if I can be of any further assistance please contact me.

BREED

Dutch Shepherd

Nele Eley (Ondreka), DVM, Dr. med. vet., DipECVDI
European Specialist in Veterinary Diagnostic Imaging, Cert. Radiology,
Senior lecturer University of Giessen/Germany, Veterinary Faculty, Department of Radiology.
info@sonopath.com

SEX

MI

AGE

6yr

INTERPRETED BY

Nele Eley (Ondreka),
DVM Dr. med. vet.,
DipECVDI

HOSPITAL NAME

Paseos Veterinary
Center

REFERRING VET

Dr. Giancarlo
Fratlicelli

INVOICE

23557

DATE

01/14/2026